

# BUILDING - B4 & B5 : 3rd, 5th, 7th, 9th & 11th Floor Plan

Podium Facing

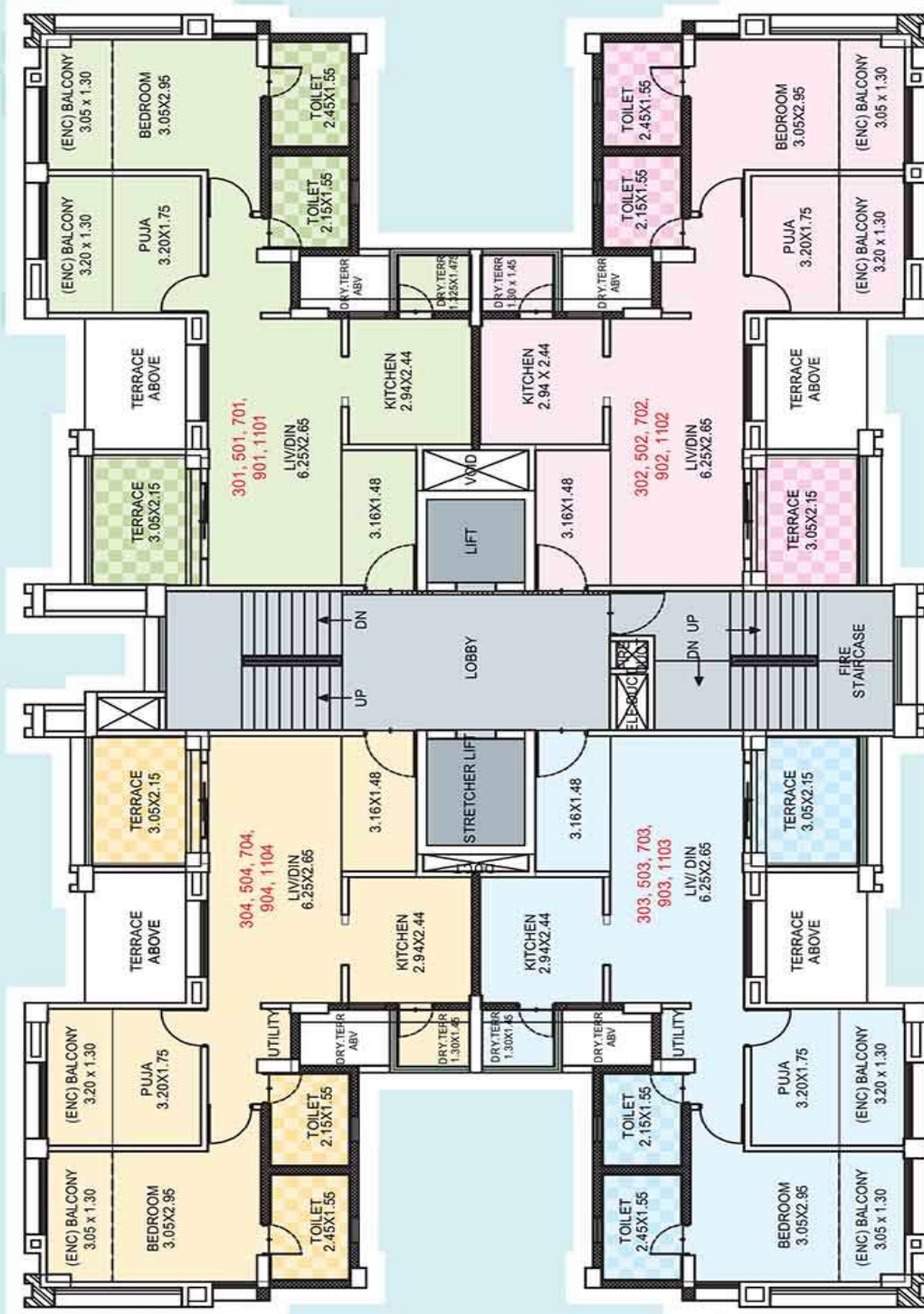

FLAT NO.	FLAT CARPET AREA (SQ.M.)	TERRACE CARPET AREA (SQ.M.)	DRY TERRACE CARPET AREA (SQ.M.)	ENCL. BALC. CARPET AREA (SQ.M.)
301, 302, 303, 304,	58.50	6.30	2.00	8.10
501, 502, 503, 504,				
701, 702, 703, 704,				
901, 902, 903, 904,				
1101, 1102, 1103, 1104				



# BUILDING - B4 & B5 : 2nd, 4th, 6th, 10th & 12th Floor Plan

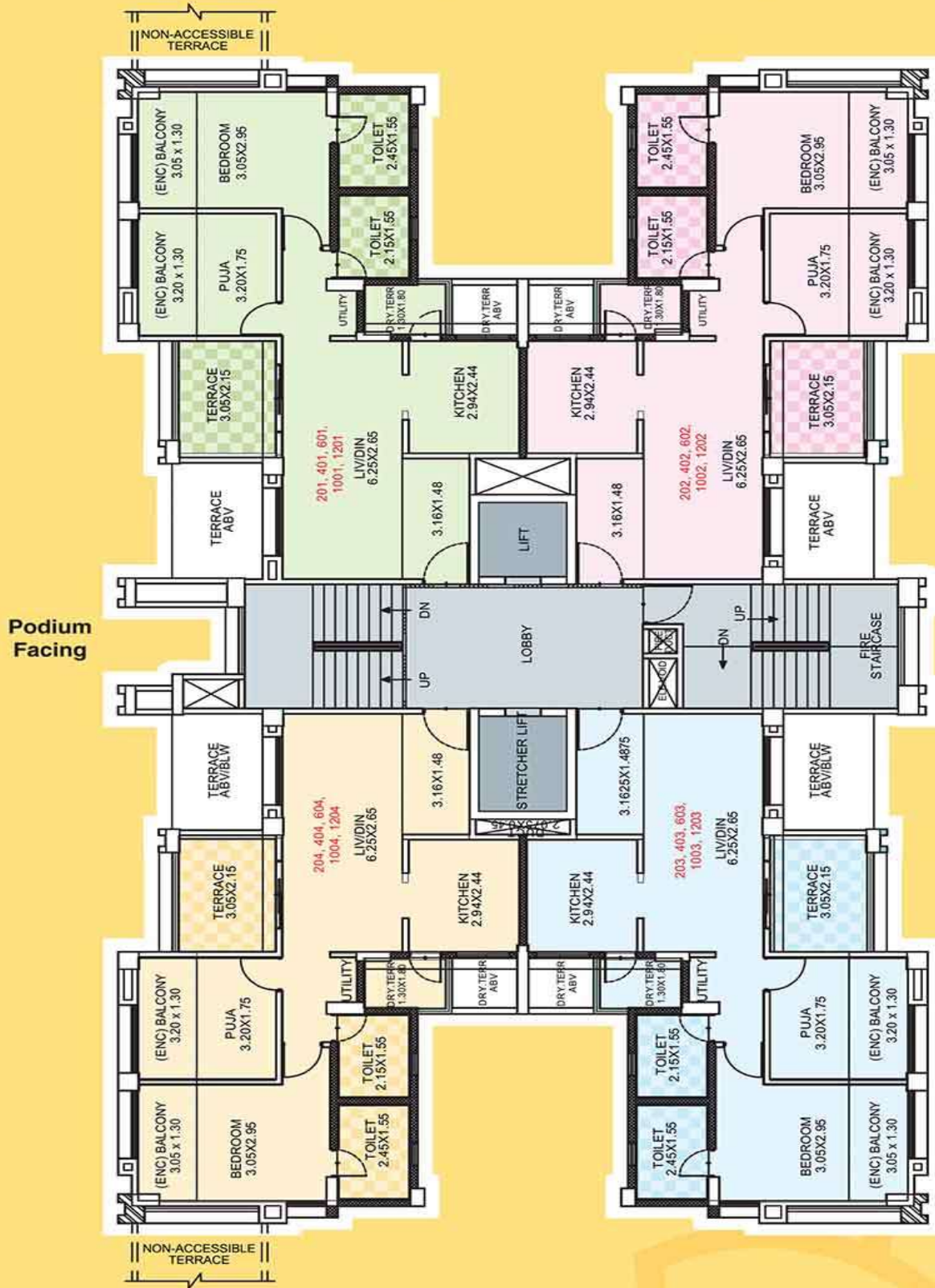

FLAT NO.	FLAT CARPET AREA (SQ.M.)	TERRACE CARPET AREA (SQ.M.)	DRY TERRACE CARPET AREA (SQ.M.)	ENCL. BALC. CARPET AREA (SQ.M.)
201, 202, 203, 204, 401, 402, 403, 404, 601, 602, 603, 604, 1001, 1002, 1003, 1004, 1201, 1202, 1203, 1204	59.00	6.30	2.30	8.10

